MAHORA
CONCEPT

NUANCIER

Attention : les coloris peuvent varier selon les réglages et la luminosité de votre écran.
Un doute ? Une question ? Contactez-nous au 01 87 124 124

A
IMAGE

A M32 Orange

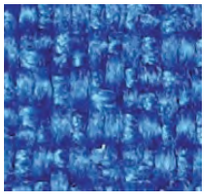
A M22 Bleu

A MVE Vert d'Eau

A MCD Cendre Duo

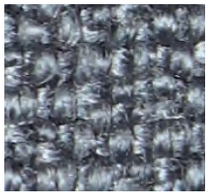
A M2G Gris Moyen

A M3R Rouge

A M20 Bleu Marine

A MEM Emeraude

A M6G Gris

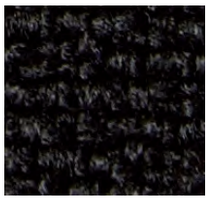
A M84 Noir

A M93 Bordeaux

A MAU Aubergine

B
ATLANTIC & NAPEL

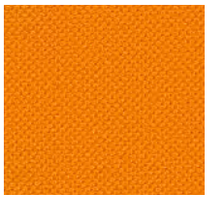
B AJD Jaune Doré

B AVA Vert Amande

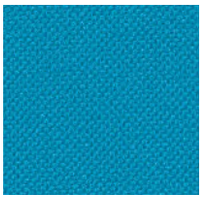
B ATQ Bleu Turquoise

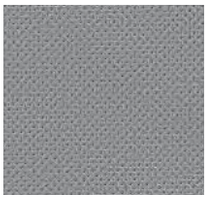
B AGS Gris

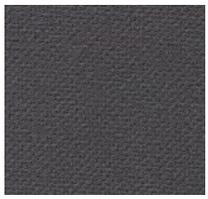
B AGR Gris Moyen

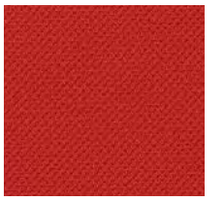
B ACL Coquelicot

B AVC Chlorophylle

B ABL Bleu Roy

B AC0 Violet

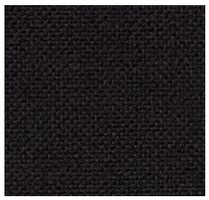
B AN0 Noir

B AR0 Rouge

B ATE Terre

Napel: B NN0 Noir

B

X-TREVIRA M1

B 308 Jaune Moutarde

B 188 Vert Pistache

B 007 Turquoise

B 108 Beige

B 172 Gris Anthracithe

B 403 Mandarine

B 155 Vert

B 702 Vert d'Eau

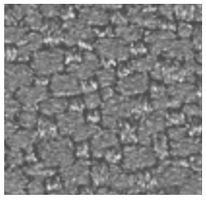
B 094 Gris

B 500 Violet

B 079 Rouge Pur

B 703 Vert Bouteille

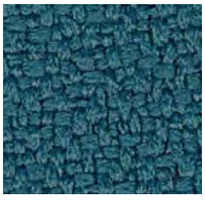
B 160 Vert Canard

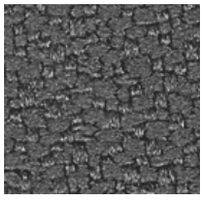
B 081 Gris Moyen

B 378 Magenta

B 093 Rouge Bordeaux

B 200 Taupe

B 082 Bleu Roy

B 009 Noir

B

DIABOLO CLUB M1 Enduit PVC

B DCR Potiron

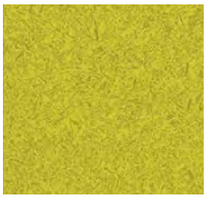
B DP0 Poirier

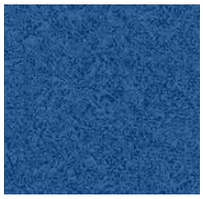
B DCC Cobalt

B DFU Fuchsia

B DCA Anthracite

B DCF Oriflamme

B DEL Éléphant

B D0R Orage

B DVL Violette

C

STEP & STEP Mélange M1

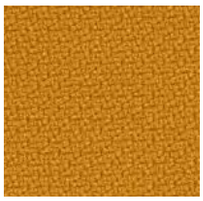
C SCC Curry

C SVA Amande

C SAR Argent

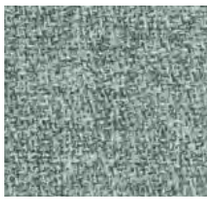
C SME Eau Chiné

C SMF Fuchsia Chiné

C SMP Paprika Chiné

C SMV Vert

C SMB Béton Chiné

C SMH Horizon Chiné

C SM3 Violet Chiné

C SM2 Rouge Chiné

C SMT Tilleul Chiné

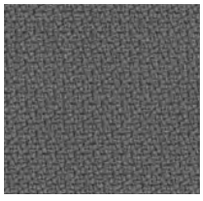
C SG1 Gris Moyen

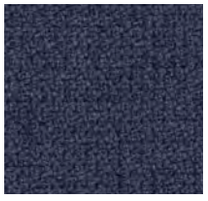
C SMN Nuit Chiné

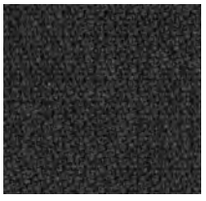
C SMG Gris Foncé

C SM1 Terracotta

C SCH Marron

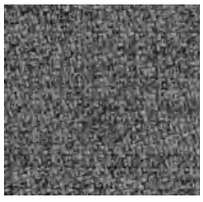
C SMC Chiné Gris Foncé

C

URBAN M1 Enduit PVC

C URG Géranium

C URE Terre

C URS Absinthe

C URT Turquoise

C URB Pétrole

C URF Fuchsia

C URH Chocolat

C UR0 Origan

C URA Abysse

C URC Cendre

C URP Prune

C URR Réglisse

C

GINKGO M1 Enduits PVC

C 80M Jaune Mirabelle

C 8CT Citrouille

C 80G Groseille

C 8QU Quetsche

C 80S Gris Souris

C 8SE Seigle

C 8TH Menthe

C 8VE Vert

C 8TE Terre

C 80C Chocolat

C 8G1 Gris Pierre

C 8A1 Aigue Marine

C 8PT Pétrole

C 80N Bleu Nuit

C 80A Anthracite

D

BOND

D BD1 Terracota

D BDE Vert d'Eau

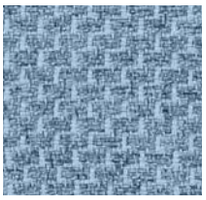
D BDB Ciel

D BD3 Bouteille

D BD2 Gris Béton

D BDX Bordeaux

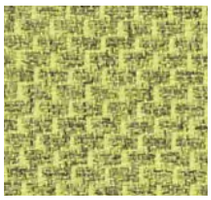
D BDT Vert Tilleul

D BDN Marine

D BDG Gris

D BDA Anthracite

D BDR Rouge

D BDV Vert

D

FAME & 24/7+

D FGE Orange

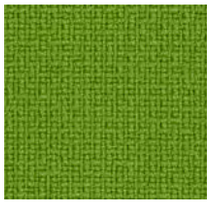
D FVP Pomme

D FRY Bleu Roy

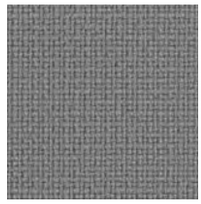
D FGS Souris

D FAN Noir

D FAR Rouge

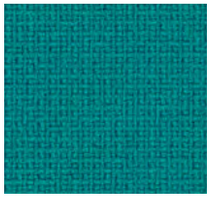
D FVD Canard

D FMA Marine

D FAS Gris

D WKN 24/7+ Noir

D

PARATEXA M1 ENDUIT PVC

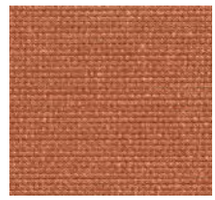
D PAC Corail

D PAV Vert Pastel

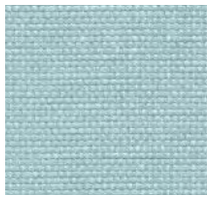
D PAB Bleu Pastel

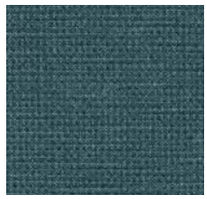
D PAS Bleu Saphire

D PAG Gris Perle

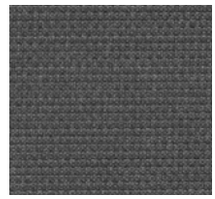
D PAA Anthracite

E

CUIR LEATHER | PIEL

E CVR Ivoire

E CTA Taupe

E CHL Chocolat

E CCR Blanc Crème

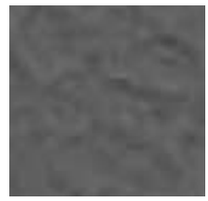
E CGS Gris

E CRU Rouge

E CN0 Noir

R

RESILLE | MESH | MALLA

Alaia - Adela - Amets - Flipper - Kyos (ref. JN+JH) - Smash - Tertio

Blanc Pur

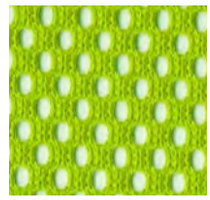
Pantone 376 Vert

Pantone 442 Gris

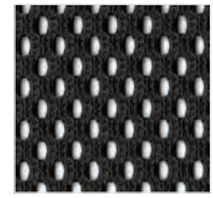
Noir

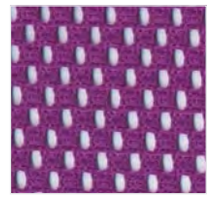
Pantone 255 Violet

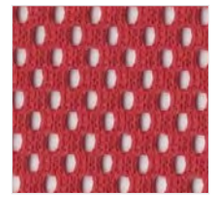
Pantone 179 Orange

Kyos (ref. WR+WH) - Wi-Max

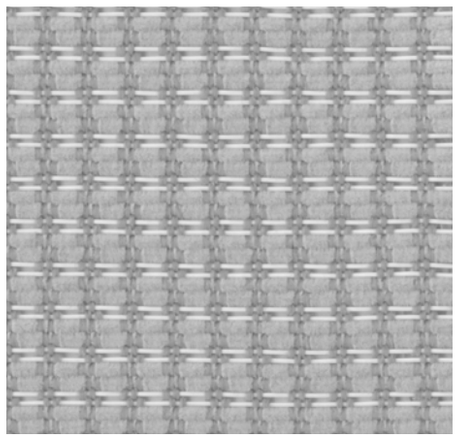
RAL 7004 Gris

RAL 5010 Bleu Roi

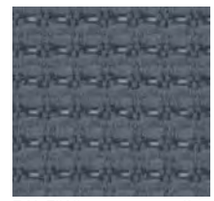
RAL 7012 Gris

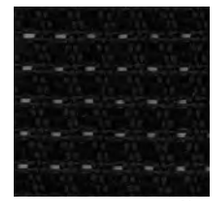
Noir

Pantone 235C Prune

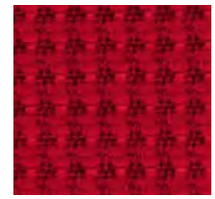
RAL 3020 Rouge

Alaia

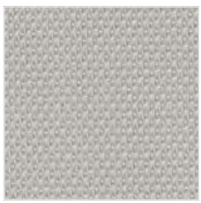
Gris Clair

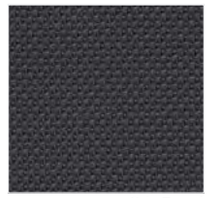
Gris Foncé

Noir

M4

Noir

Cloe - Tela

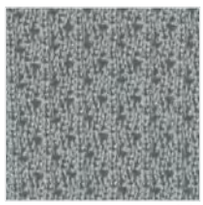
Gris

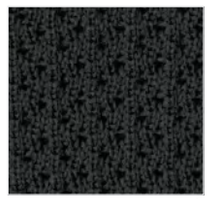
Noir

Luma

Gris

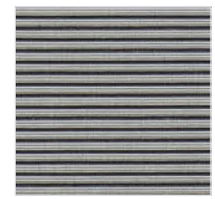
Noir

	Composition Composition Composición	Poids /m² Weight /m² Peso /m²	Résistance à l'abrasion Abrasion resistance Resistencia a la abrasión	Solidité à la lumière Light resistance Resistencia a la luz	Resistance au feu Fire resistance Resistencia al fuego	Environnement Environment Medioambiente	Conseils d'entretien Hints Mantenimiento
A							
IMAGE	100% Polypropylène	296 g/m²	40 000 cycles	5/6	EN 1021-1 Cigarette	Oeko-Tex	**Aspirateur / Mousse détachante** Vaccum / Cleaning foam Aspirador/Esponja limipiadora
B							
X-TREVIRA	100% Polyester Trèvira CS	300 g/m²	100 000 cycles	6	EN 1021-1 Cigarette EN 1021-2 Allumette M1 AM18 [2] NF D 60013 BS 7176 Medium Hazard	Oeko-Tex EU ECOLABEL	**Aspirateur / Eponge humide et savon doux** Vaccum / Wet sponge and soft soap Aspirador/Esponja humeda y jabón suave
ATLANTIC	100% Polyester	350 g/m²	110 000 cycles **+ Garantie 10 ans**	5-7	EN 1021-1 Cigarette EN 1021-2 Allumette	Oeko-Tex EU ECOLABEL	**Aspirateur / Eponge humide et savon doux** Vaccum / Wet sponge and soft soap Aspirador/Esponja humeda y jabón suave
NAPEL	89,5 % PVC 10,5 % PES	660 g/m²	40 000 cycles	>6	-		**Eponge humide et savon doux. Tous détergents, solvants et détachants du commerce sont à éviter.** Wet sponge and soft soap. Avoid all kinds of detergent and solvants available on the market. Esponja humeda y jabón suave. Evitar todos los detergentes y disolventes del mercado.
DIABOLO CLUB	85% PVC 15% coton	750 g/m²	150 000 cycles [1]	>6	EN 1021-1 Cigarette EN 1021-2 Allumette M1 AM18 [2] BS 5852 crib 5	Sanitized	**Aspirateur / Eponge humide et savon doux** Vaccum / Wet sponge and soft soap Aspirador/Esponja humeda y jabón suave
C							
GINKGO	85% PVC 15% Coton	830 g/m²	150 000 cycles [1]	>6	Gamme C: Range C: Gama C: EN 1021-1 Cigarette EN 1021-2 Allumette M1 AM18 [2] BS 5852 crib 5	Oeko-Tex Sanitized	**Eponge humide et savon doux. Tous détergents, solvants et détachants du commerce sont à éviter.** Wet sponge and soft soap. Avoid all kinds of detergent and solvants available on the market. Esponja humeda y jabón suave. Evitar todos los detergentes y disolventes del mercado.
URBAN	85% PVC 15% Coton	820 g/m²	150 000 cycles [1]	>6		Oeko-Tex Sanitized	
STEP- STEP MELANGE	100% Polyester Trèvira CS	336 g/m²	100 000 cycles **+ Garantie 10 ans**	5-7		Oeko-Tex EU ECOLABEL	**Aspirateur / Eponge humide et savon doux** Vaccum / Wet sponge and soft soap Aspirador/ Esponja humeda y jabón suave
D							
BOND	98% Polyester recyclé 2% Polyester	379 g/m²	100 000 cycles **+ Garantie 10 ans**	6-7	EN 1021-1 Cigarette EN 1021-2 Allumette BS 5852 crib 5	Oeko-Tex EU ECOLABEL	**Aspirateur / Eponge humide et savon doux** Vaccum / Wet sponge and soft soap Aspirador/ Esponja humeda y jabón suave
PARATEXA	85% PVC 15% Coton	780 g/m²	30 000 cycles	>6	EN 1021-1 Cigarette EN 1021-2 Allumette M1 AM18 [2] BS 5852 crib 5		**Eponge humide et savon doux. Tous détergents, solvants et détachants du commerce sont à éviter.** Wet sponge and soft soap. Avoid all kinds of detergent and solvants available on the market. Esponja humeda y jabón suave. Evitar todos los detergentes y disolventes del mercado.
FAME	95% laine 5% Polyamide	450 g/m²	200 000 cycles **+ Garantie 10 ans**	5-7	EN 1021-1 Cigarette EN 1021-2 Allumette BS 5852 crib 5 AM18 [2]	Oeko-Tex EU ECOLABEL	**Aspirateur / Nettoyage à sec** Vacuum / Dry clean Aspirador/ Limpieza en seco
24/7+	50% Polyamide 33% Pure New Wool 10% Visil 7% Viscose	435 g/m²	500 000 cycles **+ Garantie 10 ans**	6	EN 1021-1 Cigarette EN 1021-2 Allumette BS 7176 crib 5		**Aspirateur / Nettoyage à sec** Vacuum / Dry clean Aspirador/ Limpieza en seco
E							
CUIR	Cuir vachette fleur corrigée pigmentée	Epaisseur 10/10 mm	**Nos peaux sont soigneusement choisies parmi des cuirs européens de premier choix. Le cuir est un produit de valeur dont l'aspect naturel garantit le caractère noble. Volontairement les marques de la peau de l'animal n'ont pas été entièrement dissimulées par le pigment car elles contribuent à la caractéristique naturelle du produit. Le choix du cuir implique aussi l'acceptation de marques de la nature (rides de collet, égratignures, piqûres d'insecte...) d'une matière procurant plaisir de contact, solidité et confort pendant longtemps.** Our skins are carefully selected from European high quality leathers. Leather is a valuable product which natural appearance guarantees noble character. Voluntarily blemishes of the skin of the animal have not been totally concealed by the pigment as they assure the natural characteristic of the product. The choice of leather also implies the acceptance of nature's blemishes (collar lines, scratches, insect bites ...) of a durable material providing pleasure of touch and comfort for a long time. Las pieles que utilizamos han sido seleccionadas entre las pieles europeas de primeras marcas. El cuero es un producto de valor cuyo aspecto natural garantiza el carácter noble. Voluntariamente las imperfecciones de la piel del animal no se han quitado del todo con el pigmentado porque son características naturales del producto. La elección de pieles implica también la aceptación de marcas (arrugas de cuello, arañazos, picaduras de insecto...) de una materia agradable al tacto y durable en el tiempo.				**Nettoyage avec une éponge humide légèrement savonneuse. Sécher à la peau de chamois.** **Cire d'abeille selon désir.** To clean with a humid sponge lightly soaping. Dry with shammy leather. Wax can be used. Limpieza con una esponja humeda ligeramente enjabonada. Secar la piel. Encerar si lo estima necesario.
R							
ADELA - ALAIA AMETS - FLIPPER KYOS - SMASH TERTIO	100% Polyester	340 g/m²	100 000 cycles	5	EN 1021-1 Cigarette	Oeko-Tex	Gamme R: Range R: Gama R:
KYOS - Wi-MAX	55% Polyester 45% Polyamide	280 g/m²	100 000 cycles	6	EN 1021-1 Cigarette	Oeko-Tex	
LUMA	50,9% Polyelastomer 49,1% Nylon	442 g/m²	100 000 cycles	>5	EN 1021-1 Cigarette		**Aspirateur / Eponge humide et savon doux** Vaccum / Wet sponge and soft soap Aspirador/Esponja humeda y jabón suave
ALAIA	76% Polyester recyclé 24% Polyester	430 g/m²	100 000 cycles **+ Garantie 10 ans**	5-8	EN 1021-1 Cigarette EN 1021-2 Allumette BS 5852 Part 1 0,1	Oeko-Tex Cradle to Cradle	
CLOE - TELA	100% Polyester	389 g/m²	100 000 cycles	6	EN 1021-1 Cigarette	Oeko-Tex	
M4	67% Elastomer 33% polyester	500 g/m²	100 000 cycles	4-5	CA TB 117 E		

[1] ISO 5470-2

[2] AM18 avec une mousse ignifugée type CMHR

MAHORA

CONCEPT

Mahora Concept
21 rue Gounod
92210 Saint-Cloud
01 87 124 124

www.mahora-concept.com